

EXHIBIT  
3



# Farmers Electric Cooperative

A Touchstone Energy<sup>®</sup> Cooperative

301 N. Hillcrest  
Sulphur Springs, TX 75482

2000 I-30 E  
Greenville, TX 75402

108 W. Marble  
Wylie, TX 75098

Thursday, May 3, 2018

Office of Hopkins County Judge  
PO Box 288  
Sulphur Springs TX 75483

**Farmers Electric Cooperative Member: Norlatta Johnson**  
**Service Order Number: 1804005280**

Greetings:

Farmers Electric Cooperative, Inc. is requesting permission to construct electrical power distribution facilities across County Road 3525 which is located, 700 ft south of CR 3562 in Hopkins County , Texas.

Site location map and construction sketches are enclosed. The construction sketch details the proposed work. All road crossings will have a minimum vertical clearance of 22 feet.

If you have any questions, please contact me at any time.

Sincerely,

*Coy Hawkins*

Project Coordinator

chawkins@farmerselectric.coop  
Phone 469-223-9209

Submitted by Brandon Darrow  
Field Engineering Coordinator

Enclosures

---

County Approval Section:

Approved: \_\_\_\_\_

Denied: \_\_\_\_\_

Authorized Signature: \_\_\_\_\_

*Wade Bentley*

Date: 5-14-18

P1 = 700'  
TO CR 3562

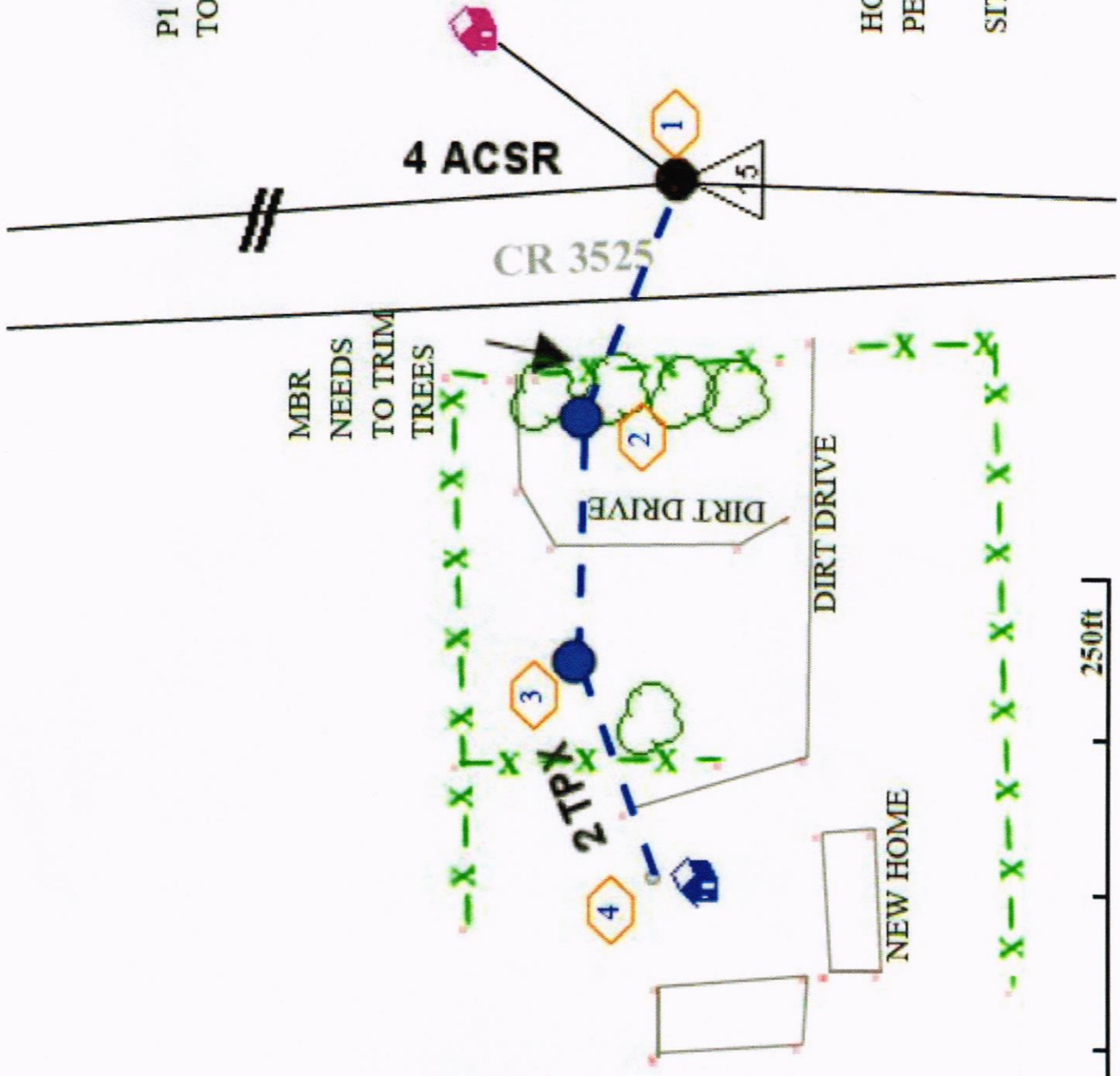

MBR  
NEEDS  
TO TRIM  
TREES

HOPKINS COUNTY  
PERMIT REQUIRED  
SITE CHECK

250ft

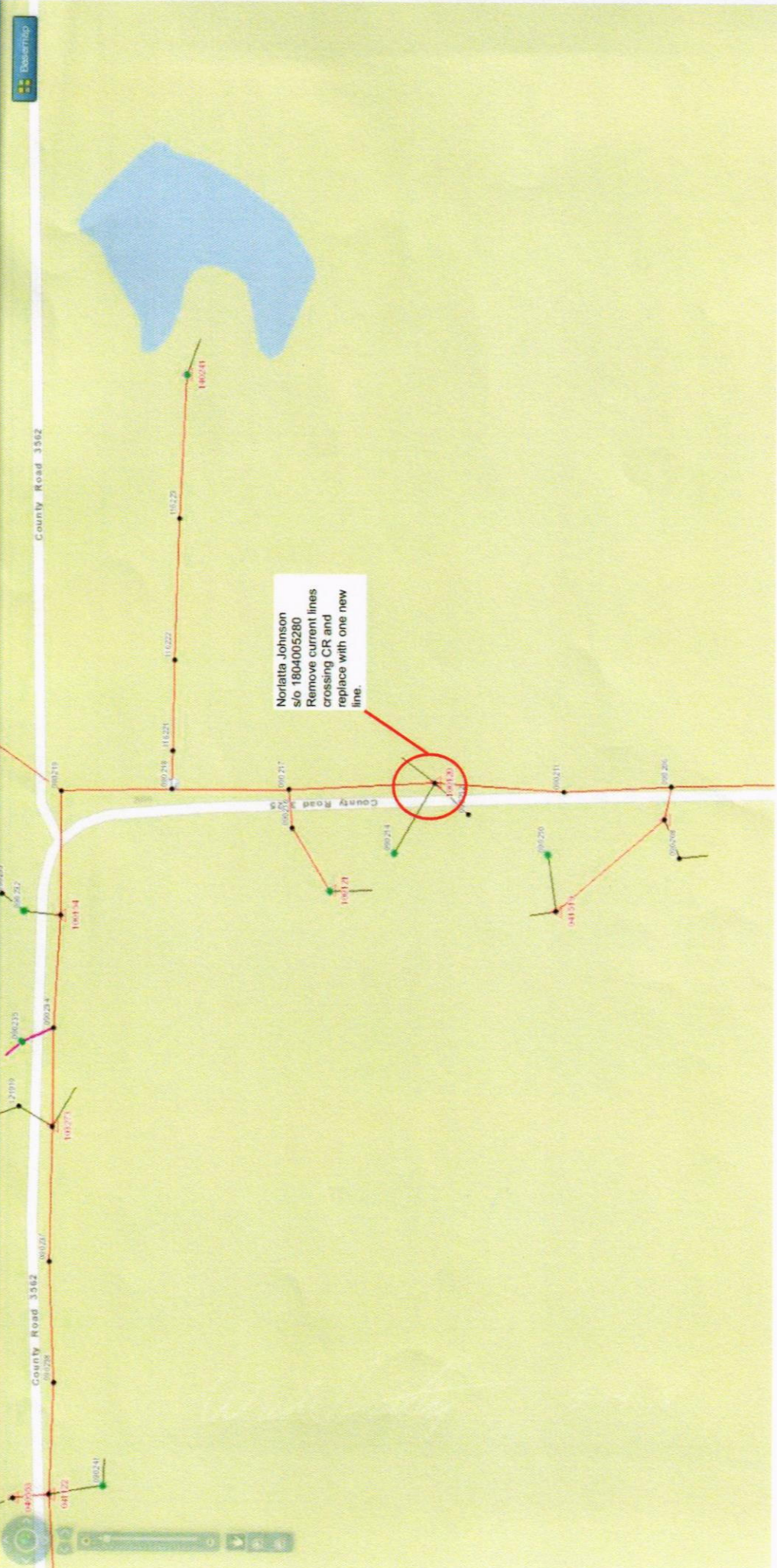

Basemap